Depans pou pèsonèl, pewòl ak salè, avantaj

SIBVANSYON POU ESTABILLIZASYON GADRI

Child Care Stabilization Grants
Help is on the way

Fon yo kapab itilize pou:

- Depans pou pèsonèl
- Avantaj pou anplwaye yo
- Depans ak kontribisyon pou retrèt
- Depans pou edikasyon
- Depans pou Gadri
- Konje maladi oswa konje familyal peye
- Depans pou transpò anplwaye
- Sipò pou jwenn vaksen COVID-19

Depans pou pèsonèl kapab gen ladan bagay tankou:

- Pewòl
- salè
- Ogmantasyon salè pou anplwaye nan sant gadri yo, founisè gadri fanmi/ gadri an gwoup fanmi avèk anplwaye yo, oswa anplwaye ki nan pwogram lalwa otorize
- Pèman prim oswa pou risk
- Bonis pou anplwaye
- Anboche anplwaye anplis pou sipòte epi soulaje anplwaye ki deja la yo
- Afilyasyon pwofesyonèl tankou NAEYC

Règleman sou Gadri nan Eta New York

ocfs.state.ny.us/programs/childcare/regulations/

Fair Labor Standards Act

https://www.dol.gov/agencies/whd/flsa

U.S. DEPARTMENT OF LABOR

Ou kapab itilize fon sibvansyon sa yo tou pou peye avantaj anplwaye yo tankou asirans sante, dantè ak vizyon.

Depatman Sante Eta New York -

nystateofhealth.ny.gov/

Ou kapab itilize lajan yo pou peye depans ak kontribisyon retrèt.

Pou enstriksyon, pale avèk:

- Kontab
- Bank ou
- Planifikatè finansye:

Tom Copeland's Taking Care of Business

THE NATION'S LEADING EXPERT ON THE BUSINESS OF FAMILY CHILD CARE

What You Need to Know About the Child Care Stabilization Grants

JULY 7, 2021

Update: Previously, the link to the recording of this webinar was broken. It is now fixed. States have now started to release grants to family child care providers under the new Child Care Stabilization grant program. If your state hasn't... Read More ›

Share this:

Email | More

Ask Tom

Question: What should I say in a termination notice?
View Answer

Have a Question? Ask Tom

Categories

- Advocacy
- Ask Tom
- Business Resources
- Marketing
- Money Management & Retirement

Recent Posts

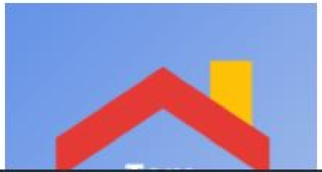

How to Handle Parent Contacts Afte

JULY 25, 2021

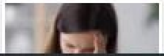

The work day for many family child care providers does not end when the last child leaves their home. Cleaning, record keeping,

tomcopelandblog.com

Enfòmasyon sou taks pou plan retrèt:

https://www.irs.gov/retirement-plans

Ou kapab itilize fon yo pou peye:

- Depans pou edikasyon ak bous etid
- Envestisman nan pwogram ou an
- Pòs travay
- Fòmasyon

NEW YORK STATE | Office of Children and Family Services

Jwenn plis enfòmasyon sou bous etid OCFS NYS apwouve ak posiblite fòmasyon:

Biwo Pou Sèvis Timoun ak Fanmi Eta New York
ocfs.state.ny.us/programs/childcare/training/

Early Childhood Education and Training Program
ecetp.pdp.albany.edu/

Ou kapab itilize fon yo pou peye:

- Anplwaye yo peye pou depans gadri
- Konje pou pran swen tèt ou oswa pou manm fanmi ki malad

New York State | Office of Children and Family Services

Enfòmasyon sou Egzijans Eta New York pou konje familyal peye:

New York State Paid Family Leave
https://paidfamilyleave.ny.gov/

New York State Paid Sick Leave
https://www.ny.gov/programs/new-york-paid-sick-leave

Ou kapab itilize fon yo pou ede:

- Anplwaye yo peye pou ale ak retounen nan travay
- Anplwaye yo pran vaksen COVID-19 yo

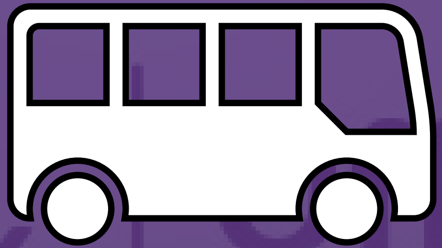

&

NEW YORK STATE Office of Children and Family Services

Department of Health

Enfòmasyon sou Vaksen Eta New York:

https://covid19vaccine.health.ny.gov/

Office of Children and Family Services

Se responsabilite w pou dokimante depans yo. Ou pa oblije soumèt resi oswa fakti oswa jwenn yon apwobasyon alavans pou atik yo nan men OCFS pou w ka jwenn lajan sibvansyon ou an, men ou dwe dokimante jan ou depanse li.

W ap bezwen kenbe enfòmasyon yo 5 ane pou pi piti.

Resous Ki kapab Ede:

- Ajans lokal pou Resous ak Referans Gadri (CCR&R)
- Ajans enskripsyon
- Reprezantan sendika
- WHEDco
- Regilatè
- Lwa sou Nòm Travay Onèt (Fair Labor Standards Act, FSLA)
- Bank, kontab, planifikatè finansyè
- Tom Copeland
- Pwogram edikasyon ak fòmasyon timoun piti (Early Childhood Education and Training Program, ECETP)
- Konsiltan Swen sante

Gade sit entènèt Sant Èd Estabilizasyon an pou jwenn plis enfòmasyon, mizajou, videyo ak èd biwo nan chak kategori ki nan 8 kategori sibvansyon yo.

https://ocfs.ny.gov/childcare-stabilization/

NEW YORK STATE | Office of Children and Family Services